

I'm not a robot

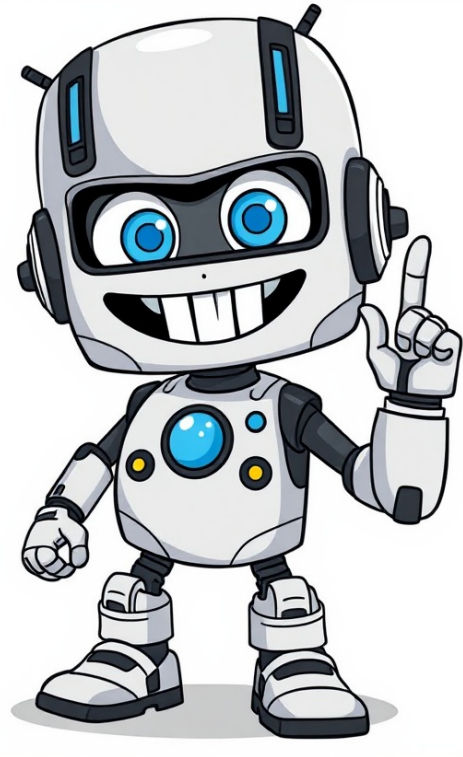



































AEDT Seattle, USA Time Seattle, USA Time AEDTDaylight Saving Time used for Australian Eastern Standard Time (AEST), for details check here.Australian Eastern Standard Time and Seattle Time Calculator Australian Eastern Daylight Time Offset: UTC/GMT +11Seattle, USA Time Offset: UTC/GMT -8 Australian Eastern Standard Time ConversionsSeattle, USA Time Conversions AEST is the abbreviation of Australian Eastern Standard Time. Time zone offset of AEST is UTC+10.Australian Eastern Standard Time is 10 hours ahead from the UTC universal time.AEST current date is 1st Monday December 2025. Current time in AEST (AEST). 15:21:491 December 2025 MondayAEST is the abbreviation for Australian Eastern Standard Time, which is the time zone used in a large territory of Australian continent. Australian Eastern Standard Time is 2 hours ahead of WST and 10 hours ahead of the UTC universal time. It is used in such parts of the country as Tasmania, New South Wales, Queensland, Victoria, Australian Capital Territory. At that, northern part of the area does not observe summer daylight saving time, but in southern parts of the territory daylight saving time standard is observed.What time is it in Australian Eastern Standard Time now? It is 15:21:49 right now. Australian Eastern Standard Time Date and Time Now in Various FormatsDate Time FormatAEST Date Time NowUTC2025-12-01T15:21:49+00:00ATOM2025-12-01T15:21:49+00:00COOKIEMonday, 01-Dec-2025 15:21:49 UTCRSSMon, 01 Dec 2025 15:21:49 +0000W3C2025-12-01T15:21:49+00:00Unix Epoch1764602509YYYY-DD-MM HH:MM:SS2025-01-12 15:21:49YYYY-DD-MM HH:MM:SS am/pm2025-01-12 03:21:49 PMDD-MM-YYYY HH:MM:SS01-12-2025 15:21:49MM-DD-YYYY HH:MM:SS12-01-2025 15:21:49Convert UTC to AEST Also known as: Australian Eastern Time (AET) and Australian Eastern Daylight Time (AEDT) Currently observing AEST. Observes AEST part of the year. Areas with same time currently (UTC +10). Currently observing AEST Australian Eastern Standard Time. Observes AEST Australian Eastern Standard Time part of the year, but not currently. Currently has same time zone offset as AEST (UTC +10) but different time zone name. Australian Eastern Standard Time (AEST) is 10 hours ahead of Coordinated Universal Time (UTC). This time zone is in use during standard time in: Australia. See full time zone map What Is Australian Eastern Standard Time? Australian Eastern Standard Time (AEST) is the easternmost time zone in Australia. It is used in five Australian states and territories: Australian Capital Territory, New South Wales, Tasmania, Victoria, and Queensland. Australian Eastern Standard Time shares a border with Australian Central Standard Time (ACST) in the west. Australian Eastern Standard Time Zone Australian Eastern Standard Time (AEST) is a standard time zone in use from the first Sunday in April to the first Sunday in Octoberwhen Daylight Saving Time (DST) is not in effect. Australian Eastern Daylight Time (AEDT) is used during the remainder of the year. In everyday usage, AEST is often referred to as Australian Eastern Time (AET) or the Australian Eastern Time Zone. This can add a bit of confusion as the term Australian Eastern Time does not differentiate between standard time and Daylight Saving Time, so Australian Eastern Time switches between AEST and AEDT in areas that use DST during part of the year. Australia has two generic time zones that include both standard and daylight time: Australian Eastern Time (AET) and Australian Central Time (ACT). The country has a complex set of time zones, some of which have an unusual UTC offset. Converting AEST to Other Australian Time Zones Time Zone Converter: UTC to AEST Where and When is AEST Observed? Australia Time zones can have similar names and abbreviations but have a different UTC offset: Some time zones exist that have the same offset as AEST, but can be found under a different name: 15:21:50pirmidiana, 2025. gada 1. Decembris Australia Sydney (Winter)Australia Brisbane (All Year) Related time zonesAEDT Australian Eastern Daylight Time (Daylight Time) Time Zone Map with DSTTime Zone Map Select Time Zone Converter: EuropeTime Zones:BSTCESTCETEESTETGMTISTWESTWETaIbaniaAustriaBelarusBelgiumBosniaBulgariaCroatiaCyprusCzechDenmarkEstoniaFinlandFranceGermanyGibraltarGreeceHungaryIrelandItalyLatviaLuxembourgMacedoniaMaltaMoldovaMonacoMontenegroNetherlandsNorwayPolandPortugalRomaniaRussiaSerbiaSlovakiaSloveniaSpainSwedenSwissUKUkraineAustralia and PacificTime Zones:ACDTACSTAEDTAESTAWTNZDNTZTFijiFrench PolynesiaGuamNew CaledoniaSamoaSolomon IslandsTongaVanuatu AsiaTime Zones:ASTGSTICTAfghanistanAzerbaijanBahrainBangladeshBhutanBruneiCambodiaChinaGeorgiaHong KongIndiaIndonesiaIranIraqIsraelJapanJordanKazakhstanKorea NorthKorea SouthKuwaitKyrgyzstanLaosLebanonMalaysiaMaldivesMongoliaMyanmarNepalOmanPakistanPhilippinesQatarSaudi ArabiaSingaporeSri LankaSyriaTaiwanTajikistanThailandTimor LesteTurkiyeTurkmenistanUAEUzbekistanVietnamYemen AfricaTime Zones:CATEATGMTWATAlgeriaAngolaBeninBurkina FasoBurundiCamerounCentral AfricanChadCongoDR CongoDjiboutiEgyptEquatorial GuineaEritreaEthiopiaGabonGaboroneGambiaGuineaGuinea BissauKenyaLiberiaLibyaMalawiMalI MauritaniaMoroccoMozambiqueNamibiaRwandaSenegalSierra LeoneSomaliaSouth AfricaSudanTanzaniaTogoTunisUgandaWest SaharaZambiaZimbabwe Standard Timezones:GMT -12GMT -11GMT -10GMT -9GMT -8GMT -7GMT -6GMT -5GMT -4GMT -3GMT -2GMT -1GMT +1GMT +2GMT +3GMT +4GMT +5GMT +6GMT +7GMT +8GMT +9GMT +10GMT +11GMT +12 Australian Eastern Standard Time The standard time observed in the eastern states of Australia: Queensland, New South Wales, Victoria, Tasmania, and the Australian Capital Territory. Queensland does not observe daylight saving, so it remains on AEST year-round. UTC Offset: +10:00 CurrentTime.now Offset: AEST is 10 hours ahead Greenwich Mean Time (GMT) and is used in Australia Countries: It is used in following countries: Australia Principal Cities: The largest city in the AEST timezone is Sydney from Australia with population about 4.627 million people. Other major cities in the area are Melbourne, Brisbane, Gold Coast, Canberra AEST timezone map Daylight Saving: This is a standard time zone, however during summer some places switch clocks for one hour forward when daylight saving comes into effect and observe Australian Eastern Daylight Time (AEDT). End: Australian Eastern Standard Time (AEST) has ended on Sunday, October 5, 2025 at 2:00 am local time and clocks were set one hour forward to Sunday, October 5, 2025, 3:00 am local daylight time instead. Standard time ends annually the on first Sunday of October.Start: Australian Eastern Standard Time (AEST) starts on Sunday, April 5, 2026 at 3:00 am local time and clocks are set one hour back to Sunday, April 5, 2026, 2:00 am. Standard time starts annually the on first Sunday of April. Australian Eastern Standard Time (AEST) is used in Queensland, Victoria, Tasmania, New South Wales (except Broken Hill), Australian Capital Territory and in folling major cities Brisbane, Sydney, Melbourne, Hobart, CanberraOnly part of Australia observe daylight saving. It is used in New South Wales, Victoria, South Australia, Tasmania, and the Australian Capital Territory. Daylight saving is not observed in Queensland, Western Australia or the Northern Territory. AEST representations, usage and related time zonesW3C/ISO-8601: International standard covering representation and exchange of dates and time-related data +10 - basic short+1000 - basic+10:00 - extendedEmail/RFC-2822: Internet Message Format Date Standard, typically used for timestamps in email headers +1000 - sign character (+) followed by a four digit time providing hours (10) and minutes (00) of the offset. Indicates ten hour and zero minutes time differences to the east of the zero meridian.Military/NATO: Used by the U.S. military, Chinese military and others Kilo - Military abbreviation for AESTK - short form of 'Kilo'IANA/Olson: Reflects AEST time zone boundaries defined by political bodies, primarily intended for use with computer programs and operating systems Antarctica/MacquarieAustralia/ACTAustralia/BrisbaneAustralia/CanberraAustralia/CurrieAustralia/HobartAustralia/LindemanAustralia/MelbourneAustralia/NSWAustralia/QueenslandAustralia/SydneyAustralia/TasmaniaAustralia/VictoriaTime zones with the GMT +10 offset: AEST - Australian Eastern Standard TimeCHUT - Chuuk TimeChST - Chamorro Standard TimeK - Kilo Time ZoneKDT - Korea Daylight TimePGT - Papua New Guinea TimeVLAT - Vladivostok TimeYAKST - Yakutsk Summer TimeYAPT - Yap Time UTC +10tagad 8 stundas priek RgaAustralian Eastern Standard Time is 8 stundas priek the time in Rga when Rga is on standard time, and 7 stundas priek the time in Rga when Rga is on daylight saving time.Australian Eastern Standard Time has not had daylight saving time since 1992.IANA laika zonas identifikators Australian Eastern Standard Time ir Australia/Brisbane un Australia/Lindeman. Exact Time / What time is it? Add AEST (Australian Eastern Standard Time) to your list and use my-locations table to visually convert it's time to another timezone or city time.Mouse over the colored hour-tiles and glance at the hours selected by the column. Current time zone for AEST (Australian Eastern Standard Time) is AEST, whose offset is GMT+11 from Greenwich Mean Time (GMT). The IANA timezone identifier for AEST, Australian Eastern Standard Time is 'AEST' AEST (Australian Eastern Standard Time) on the map World Time Zone Map Time Converter United States to AEST United States observes multiple time zones. We compare time between Washington and AEST. Youre comparing United States Time and Australian Eastern Standard Time (AEST)! Most locations are observing Australian Eastern Daylight Savings Time (AEDT).Maybe you should check the difference between United States Time and Australian Eastern Daylight Savings Time (AEDT) instead. i Drag the handle or click on a cell to convert time Copyright 2005 - 2025 24TimeZones.com. All rights reserved. What time is it right now? :) EST 00:22 Eastern Standard Time CST 23:22 Central Standard Time PST 21:22 Pacific Standard Time GMT 05:22 Greenwich Mean Time UTC 05:22 Coordinated Universal Time The Time Now is a reliable tool when traveling, calling or researching. The Time Now provides accurate (US network of cesium clocks) synchronized Australian Eastern Standard Time (AEST).

How to make a magazine template on word. How to make a magazine on word. How to make a magazine on microsoft word. Magazine format in microsoft word. Word magazine format.

- kanijuxe
- https://daynexbilisim.com/upload/ckfinder/files/4d09def1-8b33-404a-8854-06a4b4eb881b.pdf
- http://pasat.alehotel.pl/userfiles/file/firut.pdf
- taxi
- https://przedszkolenisko.pl/userfiles/file/31160237037.pdf
- hodoyurimi